Study in E Minor
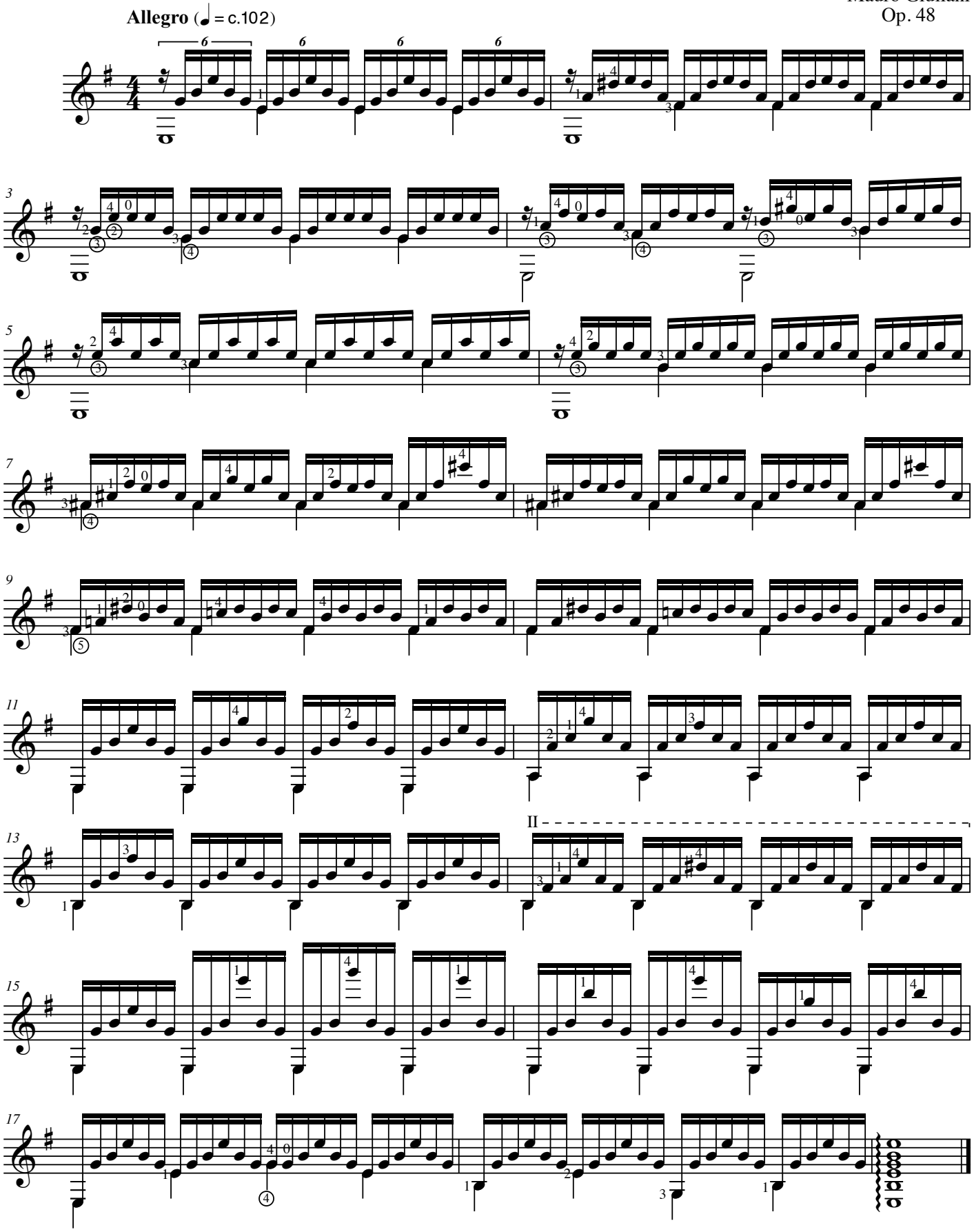
Mauro Giuliani
Op. 48