More Sight-Reading Practice Exercises
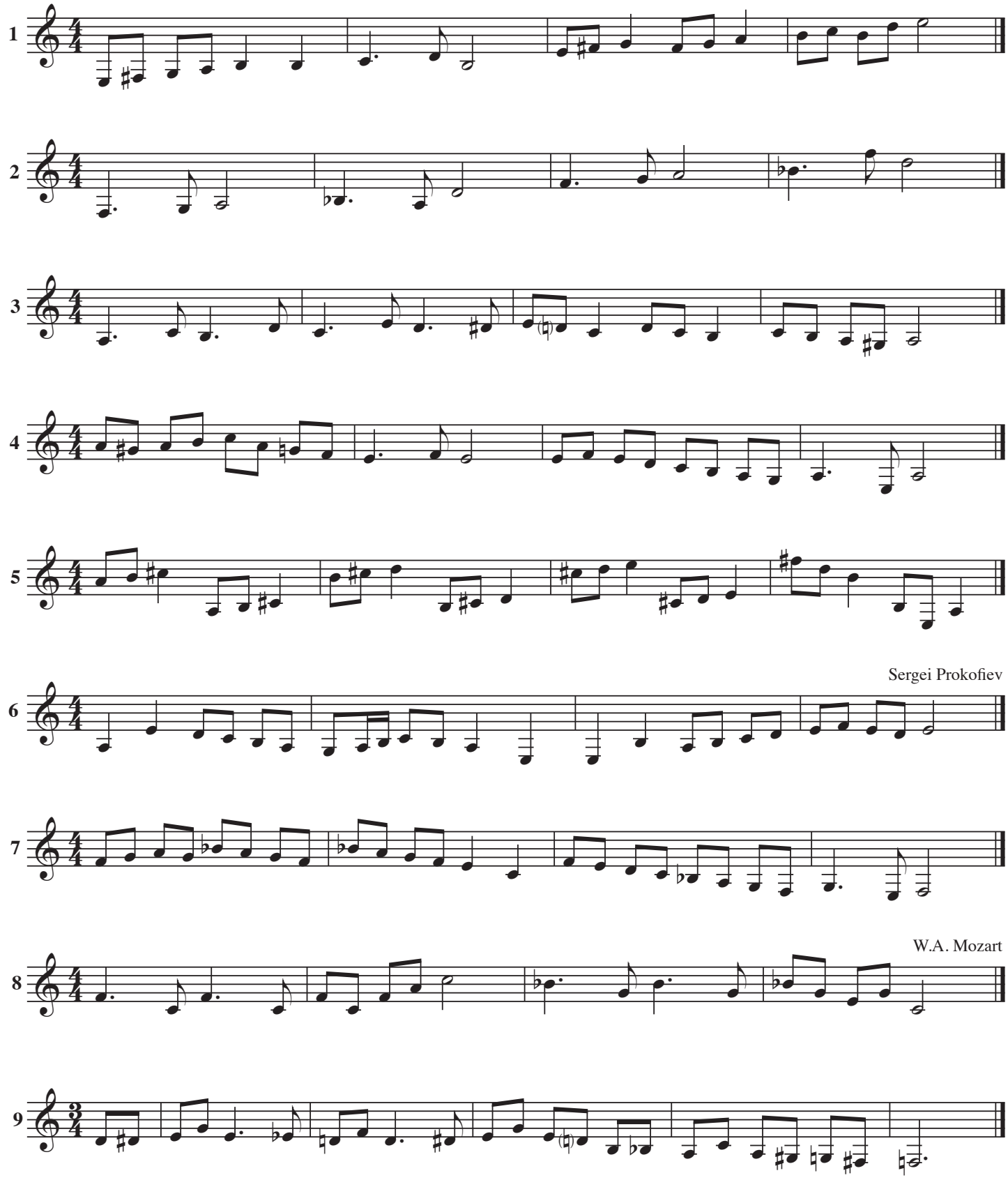
The exercises below closely resemble those that will be on your midterm. Most of the exercises have accidentals and dotted quarter rhythms. It is very important that you play to a beat. Tapping your foot to a beat may be a big help. Remember, **keep your eyes on the music and alway look ahead!**